

Blue Star Shopping Center

1701 US 22 | WATCHUNG, NJ 07069



2.7M visits annually*
5.80 visit frequency*
35 min avg. duration*

*Property Data by Placer.ai



\$10M Redevelopment for Blue Star has begun!
Construction underway for a brand-new, 72,000-SF ShopRite.

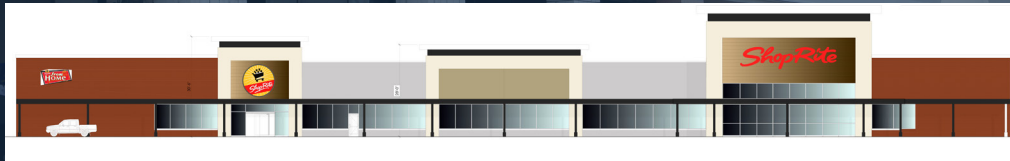

Available Spaces

+/- 1,200 up to 50,000 SF

Property Highlights

- \$10M investment on redevelopment at the 419,935-square-foot Blue Star Shopping Center
- Construction underway for a new 72,000-SF ShopRite, existing store remaining open
- Center-wide renovations will include updated facades, inviting common areas, beautiful landscaping and adding EV stations
- Multiple new leases pending including a new restaurant on pad site.
- Long-time Somerset County retail destination with 2.7 million annual visits
- Conveniently located on heavily traveled US 22 between Terrill & Bonnie Burn Roads
- Pylon signage available on Route 22
- **Co-brokers: 5% commission up to 15K SF and 4% commission for 15,001 SF up to 40K SF**

Retailers



Average Daily Traffic

50,515 US 22
16,062 Park Avenue
11,502 New Providence Road

Demographics

5-mile radius

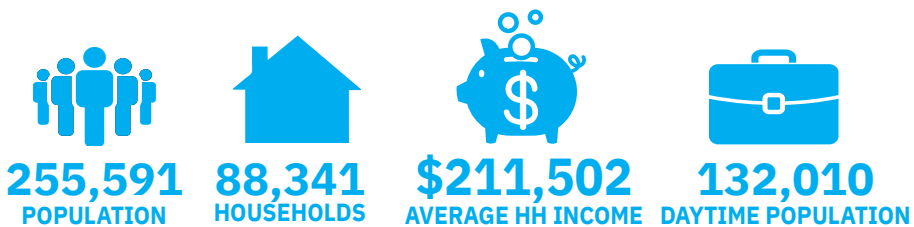

Source: sitesusa.com

Blue Star Shopping Center

1701 US 22 | WATCHUNG, NJ 07069

REDEVELOPMENT

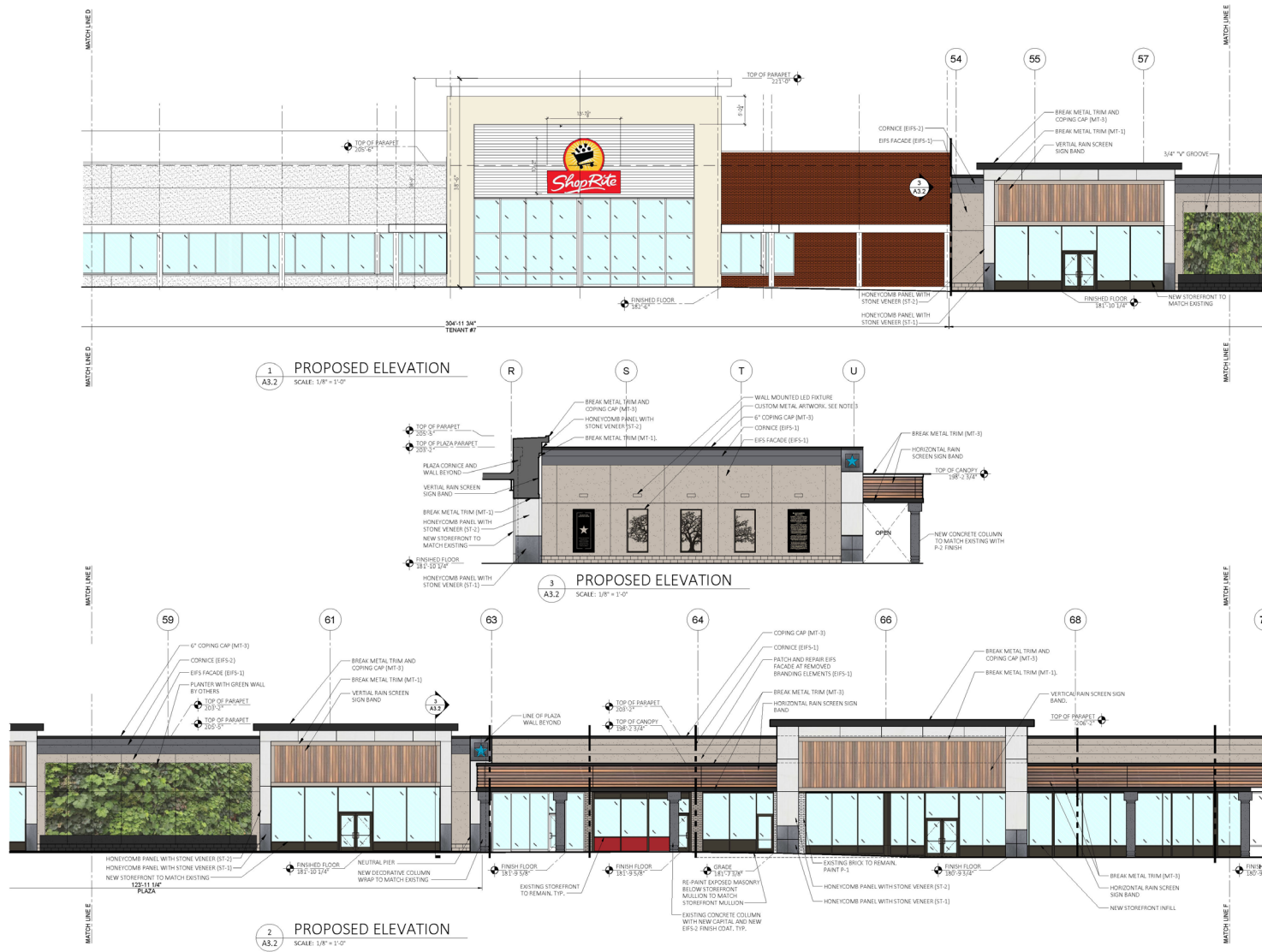

Blue Star Shopping Center

1701 US 22 | WATCHUNG, NJ 07069

REDEVELOPMENT

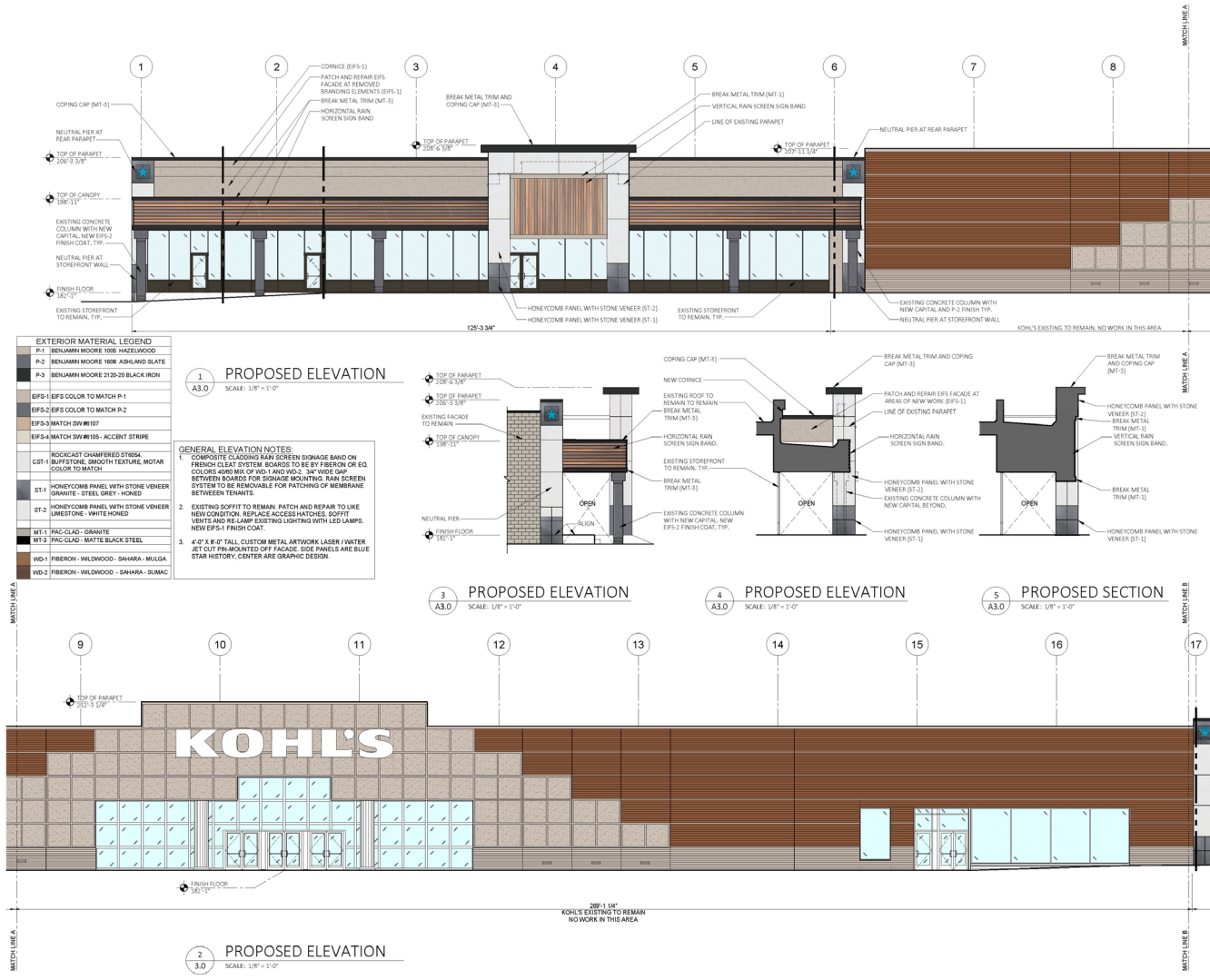

Blue Star Shopping Center

1701 US 22 | WATCHUNG, NJ 07069

SITE PLAN



TENANT ROSTER

| | | SF |
|-------|---------------------------------|--------|
| 1 | Roma Salon | 1,066 |
| 2 | Available | 1,222 |
| 3 | Dollar Tree | 10,268 |
| 4 | Kohl's + Sephora | 71,950 |
| 5 | Lease Pending | 27,000 |
| 6 | Lease Pending | 26,495 |
| 7 | New ShopRite [ECD Summer 2024] | 72,000 |
| 8 | Available | 8,250 |
| 9 | Available | 1,950 |
| 10 | Five Guys | 2,543 |
| 11/12 | Lease Pending | 10,037 |
| 13 | Available | 10,051 |
| 14 | Leasing Pending | 21,850 |
| 15 | Available | 7,855 |
| 16 | Hand & Stone Spa | 3,120 |
| 17 | Available | 11,047 |
| 18 | Available | 2,025 |
| 19 | The Children's Place | 4,072 |
| 20 | Available | 1,649 |
| 21 | Available | 7,234 |
| 22 | Available | 4,191 |
| 23 | Marshalls | 27,000 |
| 24 | One Main Financial | 1,751 |
| 25 | Available | 1,889 |
| 26 | Available | 1,825 |
| 27 | Available | 2,992 |
| 28 | TGI Fridays | 8,200 |
| 29 | New Restaurant to be announced! | 8,500 |
| 30 | Wendy's | 2,911 |
| 31 | Arby's | 4,000 |

Blue Star Shopping Center

1701 US 22 | WATCHUNG, NJ 07069

LEVIN
MANAGEMENT

PHOTO GALLERY



Blue Star Shopping Center

1701 US 22 | WATCHUNG, NJ 07069

DEMOGRAPHICS

| 2010-2020 Census, 2024 Estimates | 1 mile radius | 3 mile radius | 5 mile radius |
|--|---------------|---------------|---------------|
| Population | 10,337 | 111,088 | 255,591 |
| Households | 3,718 | 37,416 | 88,341 |
| Average Household Income | \$174,387 | \$195,359 | \$211,502 |
| Projected Average Household Income (2028) | \$188,083 | \$215,922 | \$233,027 |
| Median Household Income | \$126,276 | \$148,330 | \$154,122 |
| Total Businesses | 621 | 3,755 | 8,737 |
| Total Employees | 4,670 | 42,100 | 86,159 |
| Daytime Population | 6,470 | 61,426 | 132,010 |
| Total Annual Household Expenditure | \$398.51 M | \$4.40 B | \$11.11 B |
| HH Income \$200K or more | 895 | 11,590 | 30,026 |
| College Degree + (Bachelor Degree or Higher) | 2,966 | 37,861 | 95,085 |

Source: sitesusa.com

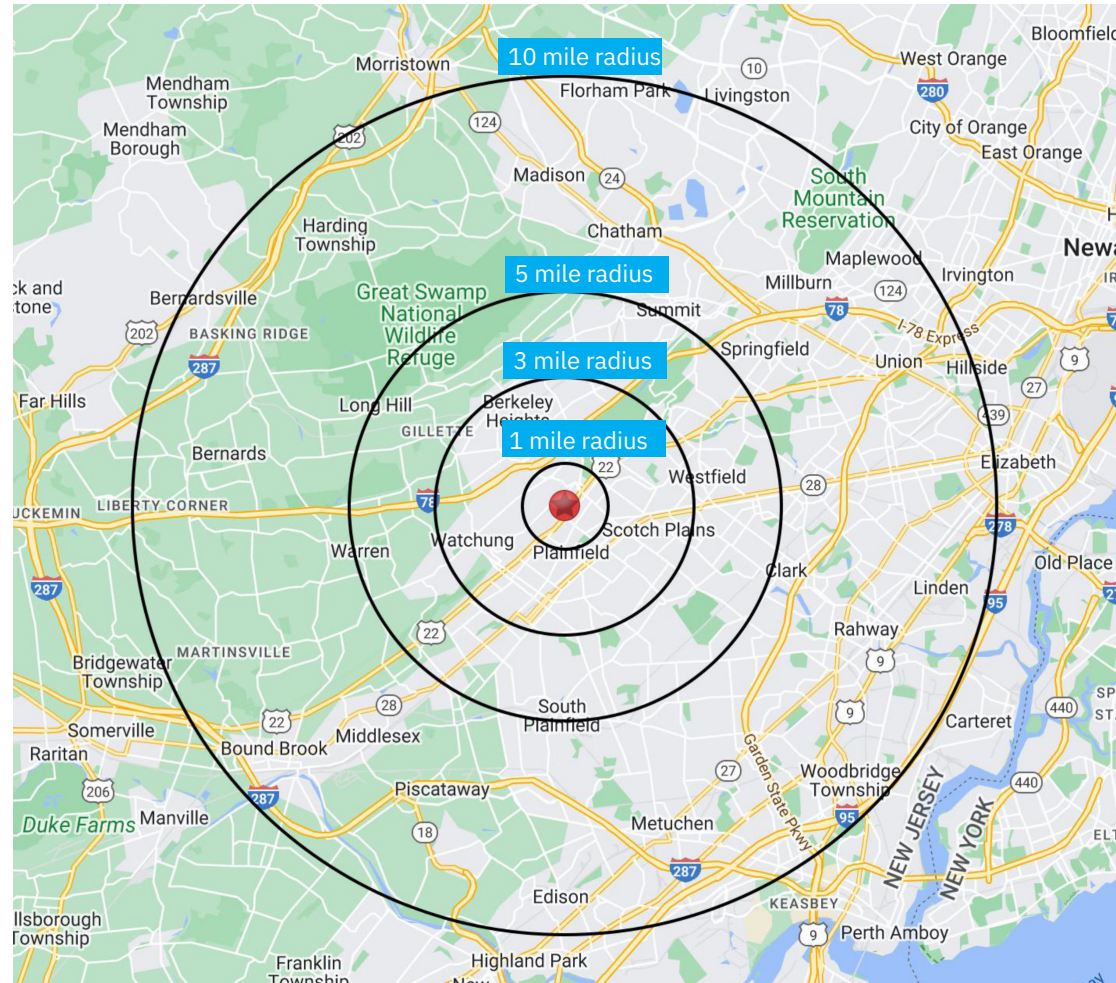

Blue Star Shopping Center

1701 US 22 | WATCHUNG, NJ 07069

MARKET AERIAL

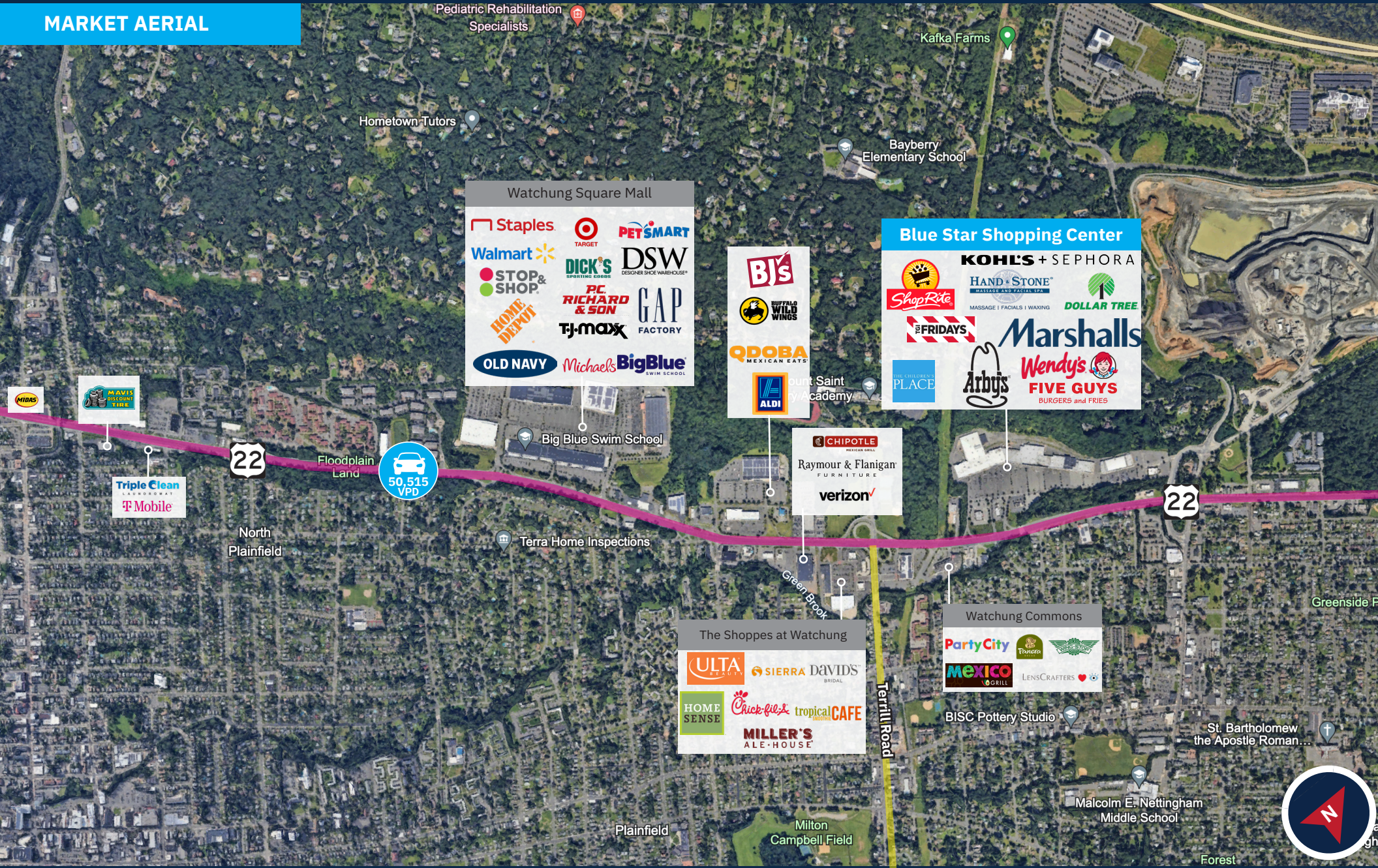

Pediatric Rehabilitation Specialists

Kafka Farms

Hometown Tutors

Bayberry Elementary School

Watchung Square Mall

Staples | Target | PETSMART
Walmart | DICK'S SPORTING GOODS | DSW
STOP & SHOP | PC RICHARD & SON | GAP FACTORY
HOME DEPOT | TJ-maxx | Michaels | BigBlue SWIM SCHOOL
OLD NAVY

Blue Star Shopping Center
KOHLS + SEPHORA
ShopRite | HAND + STONE MASSAGE AND FACIAL SPA | DOLLAR TREE
FRIDAYS | Marshalls
Arby's | Wendy's FIVE GUYS BURGERS and FRIES

BJS BUFFALO WILD WINGS
QDOBA MEXICAN EATS
ALDI

CHIPOTLE MEXICAN GRILL
Raymour & Flanigan FURNITURE
verizon

22

50,515 VPD

22

North Plainfield

Terra Home Inspections

Green Brook

Watching Commons

The Shoppes at Watchung
ULTA beauty | SIERRA DAVIDS BRIDAL
HOME SENSE | Chick-fil-A | tropical CAFE
MILLER'S ALE-HOUSE

Party City | Panera | Mexico Grill | LENS CRAFTERS

BISC Pottery Studio

St. Bartholomew the Apostle Roman...

Plainfield

Milton Campbell Field

Malcolm E. Nettingham Middle School



CONTACT EXCLUSIVE AGENT

E.J. MOAWAD

Senior Leasing Representative

t. 908.226.5266 m. 201.705.3721

emoawad@levinmgt.com



Main Office

975 US Highway 22
North Plainfield, NJ 07060
800.488.0768

levinmgt.com | 70 YEARS